



February 8th, 2023

Development Authority of Berkeley County
Ms. Jennifer D. Smith
300 Foxcroft Avenue, Suite 201
Martinsburg, WV 25401

Limited Asbestos Inspection: County Route 9/30, Martinsburg, WV 25403

Dear Ms. Smith:

On January 27th, 2023, at your request, Mr. Ryan Rose of WECI, Inc. conducted a limited asbestos inspection according to National Emission Standards for Hazardous Air Pollutants (NESHAP) guidelines at the aforementioned address. The inspection was requested prior to demolition of all structures on the aforementioned property.

Materials tested included drywall, joint compound, roofing material, window glazing, plaster, sheet flooring, ceiling tiles, textured ceiling, Concrete Masonry Unit (CMU), and mortar. Samples were properly labeled and sent to a certified lab for analysis. The samples were collected using a random grab technique then tested using Polarized Light Microscopy (PLM) method.

The following materials tested positive for containing asbestos fibers >1% and are considered Asbestos Containing Materials (ACM). Quantities are approximate:

- *~5,000 square feet of black/gray metal seam tar on Building #1 as marked on map. It should be noted that the majority of the roofing material had collapsed to the ground at the time of the sampling event. 5,000 square feet is estimated total roofing material, the asbestos containing material is only located on seams that were visible and less than 5,000 square feet.*
- *~208 square feet of yellow design sheet flooring (3rd layer) in kitchen area.*

Any material discovered during demolition/renovation that is not addressed in this report and adjoining sample log, should be assumed to be asbestos containing until sampled by a licensed asbestos inspector and verified by an accredited NVLAP laboratory.

Sincerely,
WECI, Inc.

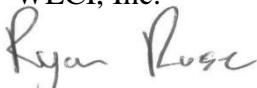
Vice President



Building 1 – Asbestos containing seam tar



Building 1 – Asbestos containing seam tar



Building 1 – Asbestos containing seam tar



Building 1 – Asbestos containing seam tar

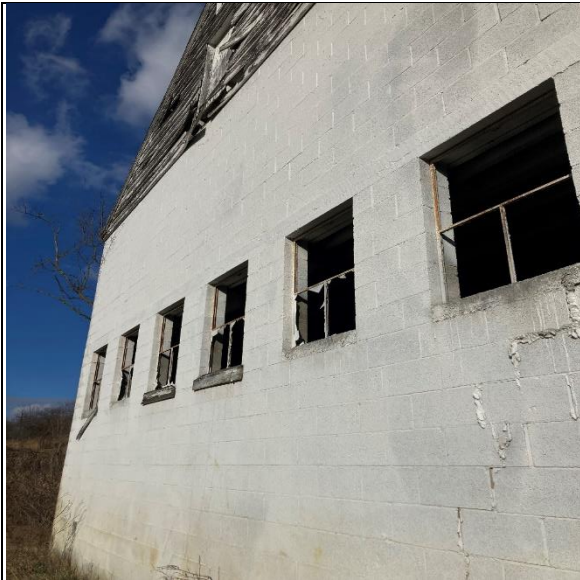

Building 2 – White window glazing



Gray sheet flooring in 2nd floor bathroom



Smooth 2'x4' ceiling tiles throughout 2nd floor and 1st floor



Drywall/joint compound on 2nd floor



Drywall/joint compound on 1st floor

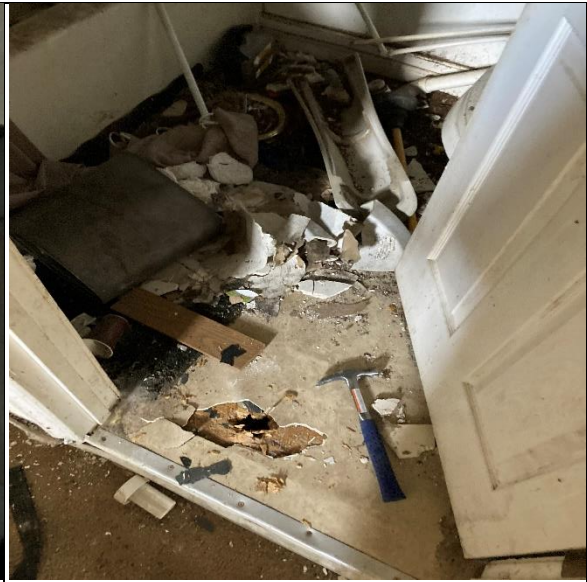

Off white sheet flooring in 1st floor
bathroom



Textured ceiling material in living room
area



Faux wood and gray sheet flooring in
kitchen



Asbestos containing yellow design sheet
flooring base layer in kitchen

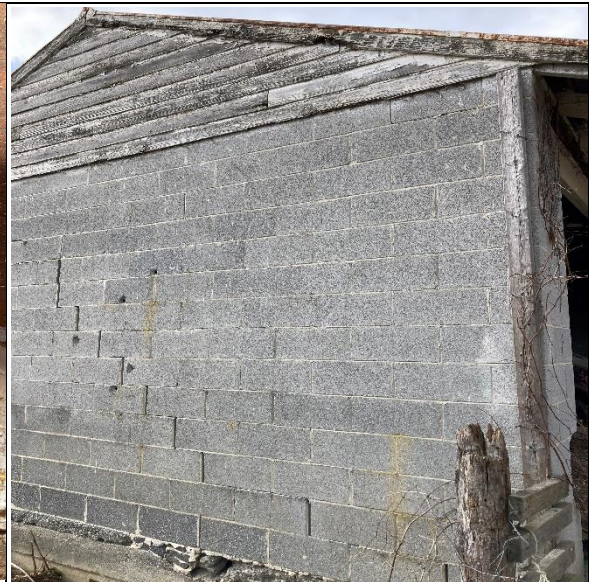

Building 3 - CMU block and mortar



WECI Inc.
199-1 Sulky Drive, Winchester, VA 22602
(540) 877-9420
www.thinkweci.com

WECI, Inc.
199-1 Sulky Drive, Winchester, VA 22602
540-877-9420 www.thinkweci.com

SAMPLE LOG

Limited Asbestos Inspection: County Route 9/30, Martinsburg, WV 25403

Sample Date: January 27th, 2023

Sample ID	Location Description	Asbestos Results	Y/N Friable	Amount (Ft)	Condition	Homogenous Area
MM-1	Building 1 – Roof Black Sealant on Ridges	Positive 4% Chrysotile	No	~5000sf	Damaged	1
MM-2	Building 1 – Roof Black Sealant on Ridges	Positive 4% Chrysotile	No	~5000sf	Damaged	1
MM-3	Building 2 – White Glazing on Metal Frame Windows	None Detected	N/A	N/A	N/A	N/A
MM-4	Building 2 – White Glazing on Metal Frame Windows	None Detected	N/A	N/A	N/A	N/A
MM-5	Building 2 CMU	None Detected	N/A	N/A	N/A	N/A
MM-5	Building 2 Mortar	None Detected	N/A	N/A	N/A	N/A
MM-6	Building 2 CMU	None Detected	N/A	N/A	N/A	N/A
MM-6	Building 2 Mortar	None Detected	N/A	N/A	N/A	N/A
MM-7	Main House – Walling & Ceiling – Plaster (Rough Coat)	None Detected	N/A	N/A	N/A	N/A
MM-7	Main House – Walling & Ceiling – Plaster (Skim Coat)	None Detected	N/A	N/A	N/A	N/A
MM-8	Main House – Walling & Ceiling – Plaster (Rough Coat)	None Detected	N/A	N/A	N/A	N/A
MM-8	Main House – Walling & Ceiling – Plaster (Skim Coat)	None Detected	N/A	N/A	N/A	N/A
MM-9	Main House – Walling & Ceiling – Plaster (Rough Coat)	None Detected	N/A	N/A	N/A	N/A
MM-9	Main House – Walling & Ceiling – Plaster (Skim Coat)	None Detected	N/A	N/A	N/A	N/A
MM-10	Main House – Walling & Ceiling – Plaster (Rough Coat)	None Detected	N/A	N/A	N/A	N/A
MM-10	Main House – Walling & Ceiling – Plaster (Skim Coat)	None Detected	N/A	N/A	N/A	N/A
MM-11	Main House – Walling & Ceiling – Plaster (Rough Coat)	None Detected	N/A	N/A	N/A	N/A
MM-11	Main House – Walling & Ceiling – Plaster (Skim Coat)	None Detected	N/A	N/A	N/A	N/A

* Not Applicable – (N/A).

MM-12	Main House – Walling & Ceiling – Plaster (Rough Coat)	None Detected	N/A	N/A	N/A	N/A
MM-12	Main House – Walling & Ceiling – Plaster (Skim Coat)	None Detected	N/A	N/A	N/A	N/A
MM-13	Main House – Walling & Ceiling – Plaster (Rough Coat)	None Detected	N/A	N/A	N/A	N/A
MM-13	Main House – Walling & Ceiling – Plaster (Skim Coat)	None Detected	N/A	N/A	N/A	N/A
MM-14	Main House – 2 nd Fl Bath Grey Sheet Flooring	None Detected	N/A	N/A	N/A	N/A
MM-14	Main House – 2 nd Fl Bath Grey Sheet Flooring Adhesive	None Detected	N/A	N/A	N/A	N/A
MM-15	Main House – 2 nd Fl Bath Grey Sheet Flooring	None Detected	N/A	N/A	N/A	N/A
MM-15	Main House – 2 nd Fl Bath Grey Sheet Flooring Adhesive	None Detected	N/A	N/A	N/A	N/A
MM-16	Main House – 2 nd Fl Kitchen Smooth 2’x4’ Ceiling Tile	None Detected	N/A	N/A	N/A	N/A
MM-17	Main House – 2 nd Fl Kitchen Smooth 2’x4’ Ceiling Tile	None Detected	N/A	N/A	N/A	N/A
MM-18	Main House – 2 nd Fl Drywall	None Detected	N/A	N/A	N/A	N/A
MM-18	Main House – 2 nd Fl Joint Compound	None Detected	N/A	N/A	N/A	N/A
MM-19	Main House – 2 nd Fl Drywall	None Detected	N/A	N/A	N/A	N/A
MM-19	Main House – 2 nd Fl Joint Compound	None Detected	N/A	N/A	N/A	N/A
MM-20	Main House – 1 st Fl Drywall	None Detected	N/A	N/A	N/A	N/A
MM-20	Main House – 1 st Fl Joint Compound	None Detected	N/A	N/A	N/A	N/A
MM-21	Main House – 1 st Fl Drywall	None Detected	N/A	N/A	N/A	N/A
MM-21	Main House – 1 st Fl Joint Compound	None Detected	N/A	N/A	N/A	N/A
MM-22	Main House – 1 st Fl Bath Off White Sheet Flooring	None Detected	N/A	N/A	N/A	N/A
MM-22	Main House – 1 st Fl Bath Off White Sheet Flooring Adhesive	None Detected	N/A	N/A	N/A	N/A
MM-22	Main House – 1 st Fl Bath Off White Sheet Flooring – Floor Tile	None Detected	N/A	N/A	N/A	N/A
MM-22	Main House – 1 st Fl Bath Off White Sheet Flooring Adhesive	None Detected	N/A	N/A	N/A	N/A
MM-23	Main House – 1 st Fl Bath Off White Sheet Flooring	None Detected	N/A	N/A	N/A	N/A

MM-23	Main House – 1 st Fl Bath Off White Sheet Flooring Adhesive	None Detected	N/A	N/A	N/A	N/A
MM-23	Main House – 1 st Fl Bath Off White Sheet Flooring – Floor Tile	None Detected	N/A	N/A	N/A	N/A
MM-23	Main House – 1 st Fl Bath Off White Sheet Flooring Adhesive	None Detected	N/A	N/A	N/A	N/A
MM-24	Main House – Living Room Area (NE) – Textured Ceiling	None Detected	N/A	N/A	N/A	N/A
MM-25	Main House – Living Room Area (NE) – Textured Ceiling	None Detected	N/A	N/A	N/A	N/A
MM-26	Main House – Living Room Area (NE) – Textured Ceiling	None Detected	N/A	N/A	N/A	N/A
MM-27	Main House – Kitchen (Top) Faux Wood Sheet Flooring	None Detected	N/A	N/A	N/A	N/A
MM-27	Main House – Kitchen (Top) Faux Wood Sheet Flooring Adhesive	None Detected	N/A	N/A	N/A	N/A
MM-28	Main House – Kitchen (Top) Faux Wood Sheet Flooring	None Detected	N/A	N/A	N/A	N/A
MM-28	Main House – Kitchen (Top) Faux Wood Sheet Flooring Adhesive	None Detected	N/A	N/A	N/A	N/A
MM-29	Main House – Kitchen (2 nd) Gray Stone Faux Sheet Flooring	None Detected	N/A	N/A	N/A	N/A
MM-29	Main House – Kitchen (2 nd) Gray Stone Faux Sheet Flooring Adhesive	None Detected	N/A	N/A	N/A	N/A
MM-30	Main House – Kitchen (2 nd) Gray Stone Faux Sheet Flooring	None Detected	N/A	N/A	N/A	N/A
MM-30	Main House – Kitchen (2 nd) Gray Stone Faux Sheet Flooring Adhesive	None Detected	N/A	N/A	N/A	N/A
MM-31	Main House – Kitchen (3rd) Yellow Design Sheet Flooring	Positive 15% Chrysotile	No	~208sf	Good	2
MM-31	Main House – Kitchen (3 rd) Yellow Design Sheet Flooring Adhesive	None Detected	N/A	N/A	N/A	N/A
MM-32	Main House – Kitchen (3rd) Yellow Design Sheet Flooring	Positive 15% Chrysotile	No	~208sf	Good	2
MM-32	Main House – Kitchen (3 rd) Yellow Design Sheet Flooring Adhesive	None Detected	N/A	N/A	N/A	N/A
MM-33	Main House White Window Glazing	None Detected	N/A	N/A	N/A	N/A
MM-34	Main House White Window Glazing	None Detected	N/A	N/A	N/A	N/A

MM-35	Main House White Window Glazing	None Detected	N/A	N/A	N/A	N/A
MM-36	Main House – Kitchen Holed 2’x4’ Ceiling Tile	None Detected	N/A	N/A	N/A	N/A
MM-37	Main House – Kitchen Holed 2’x4’ Ceiling Tile	None Detected	N/A	N/A	N/A	N/A
MM-38	Building 3 CMU	None Detected	N/A	N/A	N/A	N/A
MM-38	Building 3 Mortar	None Detected	N/A	N/A	N/A	N/A
MM-39	Building 3 CMU	None Detected	N/A	N/A	N/A	N/A
MM-39	Building 3 Mortar	None Detected	N/A	N/A	N/A	N/A

All quantities are estimates based upon areas accessible to inspector at time of inspection and should be verified by abatement contractor prior to submitting bid.

Positive asbestos material is defined by the CVES method when there is 1% or greater volume of asbestos, by weight, in the sample. Prior to any renovation or demolition occurring at the site, which would disturb any positively identified material, abatement should occur utilizing a licensed abatement contractor. Upon removal of the material, a manifest of disposal should be provided in the final report.

Under state and federal regulations, you are not required to remove the positive material unless it has the potential to be disturbed and subsequently pose potential health problems or prior to renovation or demolition activities in the areas with the asbestos materials.

A total of 68 analyses were conducted on the suspected material. The samples were analyzed using Polarized Light Microscopy method. The lab reports and chain of custody are attached.



#23004156

Analysis Report prepared for

WECI, Inc.

199-1 Sulky Drive
Winchester, VA 22602

Phone: (540) 877-9420

We would like to thank you for trusting Hayes Microbial for your analytical needs!
We received 39 samples by FedEx in good condition for this project on January 30th, 2023.

The results in this analysis pertain only to this job, collected on the stated date, and should not be used in the interpretation of any other job. Information supplied by the customer can affect the validity of results. These results apply only to the samples as received. This report may not be duplicated, except in full, without the written consent of Hayes Microbial Consulting, LLC.

All information provided to Hayes Microbial is confidential information relating to our customers and their clients. We will not disclose, copy, or distribute any information verbally or written, except to those designated by the customer(s). We take confidentiality very seriously. No changes to the distribution list will be made without the express consent of the customer.

This laboratory bears no responsibility for sample collection activities, analytical method limitations, or your use of the test results. Interpretation and use of test results are your responsibility. Any reference to health effects or interpretation of mold levels is strictly the opinion of Hayes Microbial. In no event, shall Hayes Microbial or any of its employees be liable for lost profits or any special, incidental or consequential damages arising out of the use of these test results.

A handwritten signature in black ink that reads 'Stephen N. Hayes'.

Steve Hayes, BSMT(ASCP)
Laboratory Director
Hayes Microbial Consulting, LLC.

Development Authority of Berkley County
County Rte 9130
Berkley County, WV

Collected: **January 27, 2023**
Received: **January 30, 2023**
Reported: **February 6, 2023**



EPA Laboratory ID: VA01419



Lab ID: #188863



DPH License: #PH-0198

#	Sample	Material Description	Non-Asbestos Fibers	Asbestos Fibers
1	MM-1 - Building 1 - Roof - black Sealant On Ridged	Bulk Material / Black		4% Chrysotile
2	MM-2 - Building 1 - Roof - black Sealant On Ridged	Bulk Material / Black		4% Chrysotile
3	MM-3 - Building 2 White Glazing On Metal Frame Windows	Glazing / White		None Detected
4	MM-4 - Building 2 White Glazing On Metal Frame Windows	Glazing / White		None Detected
5	MM-5 - Building 2 CMU & Mortar	Cementitious / Gray		None Detected
		Mortar / Beige		None Detected
6	MM-6 - Building 2 CMU & Mortar	Cementitious / Gray		None Detected
		Mortar / Beige		None Detected
7	MM-7 - Main House - Plaster Skim & Base Wall & Ceil	Rough Coat / Tan	3% Animal Hair	None Detected
		Skim Coat / White		None Detected
8	MM-8 - Main House - Plaster Skim & Base Wall & Ceil	Rough Coat / Tan	3% Animal Hair	None Detected
		Skim Coat / White		None Detected
9	MM-9 - Main House - Plaster Skim & Base Wall & Ceil	Rough Coat / Tan	3% Animal Hair	None Detected
		Skim Coat / White		None Detected

#	Sample	Material Description	Non-Asbestos Fibers	Asbestos Fibers
10	MM-10 - Main House - Plaster Skim & Base Wall & Ceil	Rough Coat / Tan	2% Animal Hair	None Detected
		Skim Coat / White		None Detected
11	MM-11 - Main House - Plaster Skim & Base Wall & Ceil	Rough Coat / Tan	2% Animal Hair	None Detected
		Skim Coat / White		None Detected
12	MM-12 - Main House - Plaster Skim & Base Wall & Ceil	Rough Coat / Tan	2% Animal Hair	None Detected
		Skim Coat / White		None Detected
13	MM-13 - Main House - Plaster Skim & Base Wall & Ceil	Rough Coat / Tan	2% Animal Hair	None Detected
		Skim Coat / White		None Detected
14	MM-14 - Main House - Gray Sheet Flooring 2nd Fl. Bath	Vinyl Flooring / Gray	15% Cellulose Fibers 4% Fiberglass	None Detected
		Adhesive / Clear		None Detected
15	MM-15 - Main House - Gray Sheet Flooring 2nd Fl. Bath	Vinyl Flooring / Gray	15% Cellulose Fibers 3% Fiberglass	None Detected
		Adhesive / Clear		None Detected
16	MM-16 - Main House - Smooth 2x4 Ceiling Tile 2nd Fl. Kit.	Ceiling Tile / White/Gray	45% Cellulose Fibers 15% Fiberglass	None Detected

#	Sample	Material Description	Non-Asbestos Fibers	Asbestos Fibers
17	MM-17 - Main House - Smooth 2x4 Ceiling Tile 2nd Fl. Kit.	Ceiling Tile / White/Gray	45% Cellulose Fibers 15% Fiberglass	None Detected
18	MM-18 - Main House - Drywall & Joint Comp	Drywall / White/Brown	10% Cellulose Fibers 2% Fiberglass	None Detected
		Joint Compound / White		None Detected
19	MM-19 - Main House - Drywall & Joint Comp	Drywall / White/Brown	10% Cellulose Fibers 2% Fiberglass	None Detected
		Joint Compound / White		None Detected
20	MM-20 - Main House - DW/JC 1st Floor	Drywall / White	5% Cellulose Fibers	None Detected
		Joint Compound / White		None Detected
21	MM-21 - Main House - DW/JC 1st Floor	Drywall / White/Brown	10% Cellulose Fibers	None Detected
		Joint Compound / White		None Detected
22	MM-22 - Main House - Off White Sheet Fl. 1st Fl. Bath	Vinyl Flooring / Off-White	15% Cellulose Fibers 3% Fiberglass	None Detected
		Adhesive / Off-White		None Detected
		Floor Tile / Black		None Detected
		Adhesive / Clear		None Detected

#	Sample	Material Description	Non-Asbestos Fibers	Asbestos Fibers
23	MM-23 - Main House - Off White Sheet Fl. 1st Fl. Bath	Vinyl Flooring / Off-White	15% Cellulose Fibers 3% Fiberglass	None Detected
		Adhesive / Off-White		None Detected
		Floor Tile / Black		None Detected
		Adhesive / Clear		None Detected
24	MM-24 - Main House - Textured Ceiling In Liv rm. Area	Texture / White		None Detected
25	MM-25 - Main House - Textured Ceiling In Liv rm. Area	Texture / White		None Detected
26	MM-26 - Main House - Textured Ceiling In Liv rm. Area	Texture / White		None Detected
27	MM-27 - Main House Faux Wood Sheet	Vinyl Flooring / Brown	15% Cellulose Fibers 2% Fiberglass	None Detected
		Adhesive / Clear		None Detected
28	MM-28 - Main House Faux Wood Sheet	Vinyl Flooring / Brown	15% Cellulose Fibers 3% Fiberglass	None Detected
		Adhesive / Clear		None Detected
29	MM-29 - Main House - Gray Faux Stone Sheet Floor Kit.	Vinyl Flooring / Gray	15% Cellulose Fibers	None Detected
		Adhesive / Yellow		None Detected



Collected: **Jan 27, 2023**

Received: **Jan 30, 2023**

Reported: **Feb 6, 2023**

Project Analyst:
 Samuel Settle, *Samuel Settle*

Date:
02 - 06 - 2023

Reviewed By:
 Brian Keith, *Brian Keith*

Date:
02 - 06 - 2023

#	Sample	Material Description	Non-Asbestos Fibers	Asbestos Fibers
30	MM-30 - Main House - Gray Faux Stone Sheet Floor Kit.	Vinyl Flooring / Gray	15% Cellulose Fibers	None Detected
		Adhesive / White		None Detected
31	MM-31 - Main House Yellow Design Sheet Floor Kit.	Adhesive / Yellow		None Detected
		Vinyl Flooring / Yellow/White		15% Chrysotile
32	MM-32 - Main House Yellow Design Sheet Floor Kit.	Adhesive / Yellow		None Detected
		Vinyl Flooring / Yellow/White		15% Chrysotile
33	MM-33 - Main House - White Window Glazing	Glazing / White		None Detected
34	MM-34 - Main House - White Window Glazing	Glazing / White		None Detected
35	MM-35 - Main House - White Window Glazing	Glazing / White		None Detected
36	MM-36 - Main House Holed 2x4 Ceiling Tile Kitchen	Ceiling Tile / White/Beige	45% Cellulose Fibers 15% Fiberglass	None Detected
37	MM-37 - Main House Holed 2x4 Ceiling Tile Kitchen	Ceiling Tile / White/Beige	45% Cellulose Fibers 15% Fiberglass	None Detected
38	MM-38 - Building 3 CMU & Mortar	Cementitious / Gray		None Detected
		Mortar / Gray		None Detected



Collected: **Jan 27, 2023**

Received: **Jan 30, 2023**

Reported: **Feb 6, 2023**

Project Analyst:
 Samuel Settle, *Samuel Settle*

Date:
02 - 06 - 2023

Reviewed By:
 Brian Keith, *Brian Keith*

Date:
02 - 06 - 2023

#	Sample	Material Description	Non-Asbestos Fibers	Asbestos Fibers
39	MM-39 - Building 3 CMU & Mortar	Cementitious / Gray		None Detected
		Mortar / Gray		None Detected

Asbestos Analysis Information

Analysis Details	All samples were received in acceptable condition unless otherwise noted on the report. This report must not be used by the client to claim product certification, approval, or endorsement by AIHA, NIST, NVLAP, NY ELAP, or any agency. The results relate only to the items tested. Hayes Microbial Consulting reserves the right to dispose of all samples after a period of 60 days in compliance with state and federal guidelines.
PLM Analysis	All Polarized Light Microscopy (PLM) results include an inherent uncertainty of measurement associated with estimating percentages by PLM. Materials with interfering matrix, low asbestos content, or small fiber size may require additional analysis via TEM Analysis.
TEM Analysis	Analysis by TEM is capable of providing positive identification of asbestos type(s) and semi-quantitation of asbestos content.
Definitions	'None Detected' - Below the detected reporting limit of 1% unless point counting is performed, then the detected reporting limit is .25%.
New York ELAP	Per NY ELAP198.6 (NOB), TEM is the only reliable method to declare an NOB material as Non-Asbestos Containing. Any NY ELAP samples that are subcontracted to another laboratory will display the name and ELAP Lab Identification number in the report page heading of those samples. The original report provided to Hayes Microbial Consulting is available upon request.



Company: WECL, Inc.
 Address: 199-1 Solby Drive
Winchester, VA 22601

N

SHIP: FEDEX - PAK 50
 DATE: 01-30-2023



23004156



Job Number: _____
 Collector: R. Rose
 Date Collected: 1-27-2023

Development Authority of Berkeley County
 Job Name: County Pte. 9/30
Berkeley County, WV

Mobile: 540-686-5021 Email: rrose@thinkwecl.com
 Note: _____

Analysis Type		Analysis Methods	Turnaround Times					
PLM	Bulk	EPA 600*	3 Hour*	Same Day*	1 Day	2 Day	3 Day	5 Day
	Point Count	400 Point*, 1000 Point*	3 Hour*	Same Day*	1 Day	2 Day	3 Day	5 Day
	Vermiculite	EPA 600*, Cincinnati Method	3 Hour*	Same Day*	1 Day	2 Day	3 Day	5 Day
	Soil	EPA 600*, CARB 435	3 Hour*	Same Day*	1 Day	2 Day	3 Day	5 Day
TEM	Air	EPA AHERA, NIOSH 7402	-	Same Day	1 Day	2 Day	3 Day	5 Day
	Bulk	Chatfield	-	Same Day	1 Day	2 Day	3 Day	5 Day
	Wipe	ASTM D6480-05	-	Same Day	1 Day	2 Day	3 Day	5 Day
	Microvac	ASTM D5755-09	-	Same Day	1 Day	2 Day	3 Day	5 Day
PCM	Air	NIOSH 7400	3 Hour	Same Day	1 Day	2 Day	3 Day	5 Day

#	Group	Number	Sample Name	Analysis Type	Turnaround	Volume / Area	Stop (+)
1	1	MM-1,2	Building #1 - Roof - Black sealant on ridges	PLM	5-Day	7 windows	
2	2	MM-3,4	Building #2 - white glazing on metal frame windows				
3	3	mm-5,6	1 - CMU + mortar walling				
4	4	mm-7,8,9,10,11,12,13	Main house - Plaster (skin + base) walls + ceiling				
5	5	mm-14,15	- Gray sheet flooring 2nd floor bedrooms				
6	6	mm-16,17	- Smooth 2'x4' ceiling tile 2nd floor + kitchen				
7	7	mm-18,19	- drywall / joint compound - 2nd floor				
8	8	mm-20,21	1 - 1st floor				
9	9	mm-22,23	- off white sheet flooring - 1st floor bathroom				
10	10	mm-24,25,26	- textured ceiling in living room area (NE)				
11	12	mm-27,28	- faux wood sheet flooring in kitchen (top)				
12	13	mm-29,30	- gray faux stone sheet flooring kitchen (2nd)				
13	14	mm-31,32	- yellow design sheet flooring kitchen (3rd)				
14	15	mm-33,34,35	- white window glazing				
15	16	mm-36,37	- holed 2'x4' ceiling tile kitchen				
16	17	mm-38,39	Building #3 - CMU + mortar walling				

Released by: Ryan Rose Date: 1-27-23 Received By: KH Date: 1/30/23

The EI Group, Inc.

This certifies that

Michael Ryan Rose

Student Address: 199-1 Sulky Drive, Winchester, VA 22602

Has attended and satisfactorily passed an examination covering the contents of an EPA/AHERA approved course titled

Asbestos Inspector Refresher (4-Hour) Training Course

7123010001

Certificate Number

T63-14-6827

Social Security Number

January 13, 2023

Course Date

January 13, 2023

Exam Date

January 13, 2024

Expiration Date

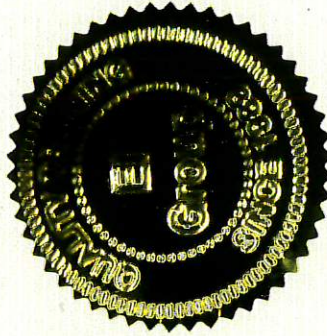

Winchester, VA

Location

Phillip C. Finch

Phillip Fincher, Training Program Manager

William R. Stout

William Stout, Primary Instructor

William R. Stout

William Stout, Exam Administrator

4186 Innslake Drive
Glen Allen, Virginia 23060
(804) 320-9300

EPA Approved Under
TSCA Title II



WEST VIRGINIA

Asbestos Program

Michael Ryan Rose

IS LICENSED AS AN
**ASBESTOS AIR CLEARANCE
MONITOR**

License #: AA002733
Issued: 2/28/2022
Expires: 2/28/2023

Merrell L. Coel

Director
WV OEHS



WEST VIRGINIA

Asbestos Program

Michael Ryan Rose

IS LICENSED AS AN
**ASBESTOS PROJECT
DESIGNER**

License #: AD004154
Issued: 2/28/2022
Expires: 2/28/2023

Merrell L. Coel

Director
WV OEHS



WEST VIRGINIA

Asbestos Program

Michael Ryan Rose

IS LICENSED AS AN
ASBESTOS INSPECTOR

License #: AI010138
Issued: 2/28/2022
Expires: 2/28/2023

Merrell L. Coel

Director
WV OEHS